

Horn in F 1

# "Rigoletto" Fantasie for two flutes and Orchestra

Franz Doppler  
Karl Doppler

**Allegro assai moderato**

8 **f** **f** **p**

13 10 34 **poco più** 10 **p**

44 **poco meno** **Allegro** **f** **Cadenza**

55 **ff** **Tema** **Allegro moderato** 15 **mf**

74 **f**

79 **Variation** 8 4 **Cadenza** **sfz**

94 **a tempo** 3 **mf** **f**

102 **poco rall**

"Rigoletto"  
Horn I

Molto andante 24 Allegro

108 *f* //

136

Allegretto

141 *f* *f* *sfz*

147 16 *mf* *sfz* 3

più allegro accel. poco più mosso

170 15 9 *f* *sfz*

198 Presto *ff* *sfz* *mf*

205 *ff*

Horn in F 2

# "Rigoletto" Fantasie for two flutes and Orchestra

Franz Doppler  
Karl Doppler

*Allegro assai moderato*

8 13 10 poco più 10

44 8 3 3 3 Cadenza

55 Tema Allegro moderato 15 4

74

79 Variation 8 4 Cadenza

94 a tempo 3 mf f

102 poco rall.

"Rigoletto"  
Horn 2

Molto andante

24

Allegro

108

136

141

Allegretto

17

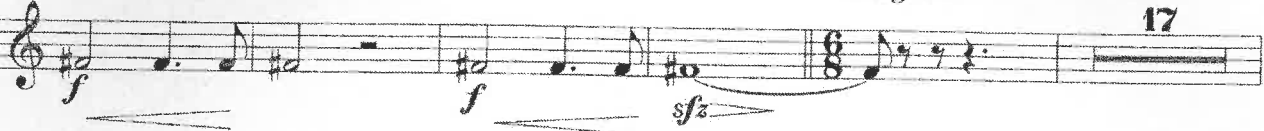

163

più allegro

3

15

accel.

poco più mosso

185

9

199

Presto

206

Horn in F 3

# "Rigoletto" Fantasie for two flutes and Orchestra

Franz Doppler  
Karl Doppler

*Allegro assai moderato*

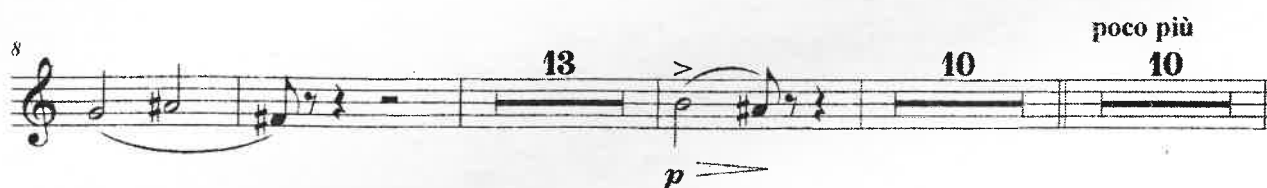

"Rigoletto"  
Horn 3

101 *f*

107 *poco rall.* **Molto andante** **Allegro** **24** *f*

136

141 *f* *f* *sfz* **Allegretto**

147 **16** *mf* *sfz* **3**

**più allegro** **acc.** **poco più mosso**

170 **15** **9** *f* *sfz*

198 *ff* *sfz* **Presto** *mf*

205 *ff*

Horn in F 4

# "Rigoletto" Fantasie for two flutes and Orchestra

Franz Doppler  
Karl Doppler

**Allegro assai moderato**

8 13 10 10 poco più

44 poco meno Allegro Cadenza

55 Tema Allegro moderato 15

74

79 Variation 8 4 Cadenza

94 a tempo 3

"Rigoletto"  
Horn 4

101

*f*

107 *poco rall.* **Molto andante** **Allegro**

24 11

*f*

136

**Allegretto**

141

*f* *f* *sfz*

147 16 3

*mf* *sfz*

170 **più allegro** **accel.** **poco più mosso**

15 9

*f* **Presto** *sfz*

198

*ff* *sfz* *mf*

205

*ff*

Trumpet in C I

# "Rigoletto" Fantasie for two flutes and Orchestra

Franz Doppler  
Karl Doppler

*Allegro assai moderato*

*f* *f* *f* *poco più* 10

*poco meno* *Allegro* 8 *Cadenza* *ff*  
Tema *Allegro moderato* Variation

24 8 4 *Cadenza*

*a tempo* *Molto andante* *Allegro* 15 24 *f* 2

*ff*

*Allegretto* 17 *ff* *sfz*

"Rigoletto"  
Trumpet I

17/12

163 *mf* *sfz* **3** **15** più allegro

185 *f* *sfz* *ff* accel. poco più mosso **9**

200 *sfz* *mf* *ff* Presto

Trumpet in C 2

# "Rigoletto" Fantasie for two flutes and Orchestra

Franz Doppler  
Karl Doppler

*Allegro assai moderato*

*f*

6 28 poco più 10 poco meno 8 Allegro Cadenza

55 Tema *f* Allegro moderato Variation 24 8

89 4 Cadenza a tempo 15 Molto andante 24 Allegro *f*

135

140 *ff* *ff* *sfz*

145 Allegretto 17 *mf* *sfz*

"Rigoletto"  
Trumpet 2

2

167 **3** **15** **9**

*più allegro* *accel.* *poco più mosso*

*f* *sfz*

198 *ff* *sfz* *mf* **Presto**

205 *ff*

Trombone 1

# "Rigoletto" Fantasie for two flutes and Orchestra

Franz Doppler  
Karl Doppler

Allegro assai moderato

*f* *f* *dolce* *poco più*

6 24 10

44 *poco meno* 8 *Allegro* *Cadenza* *f* *ff*

56 *Tema* *Allegro moderato* 15 *mf*

73 *f*

80 *Variation* 8 4 *Cadenza* *a tempo* 3 *sfz*

97 *mf* *f*

"Rigoletto"  
Trombone I

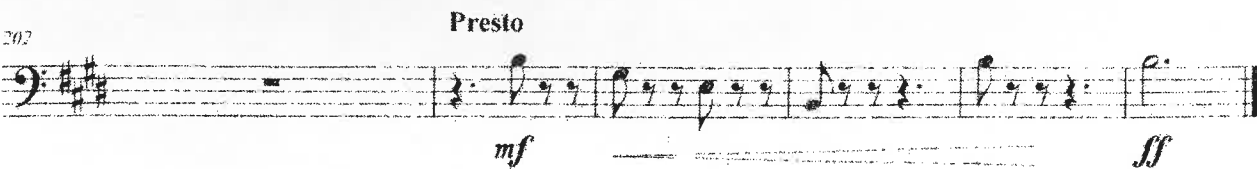
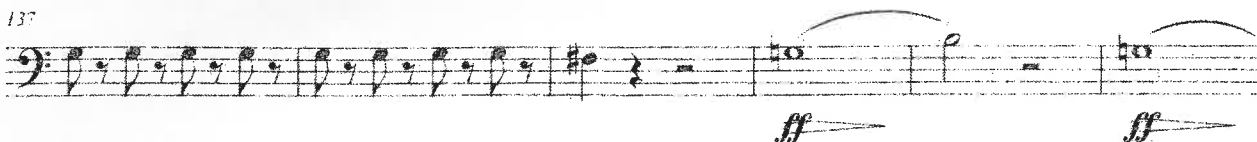
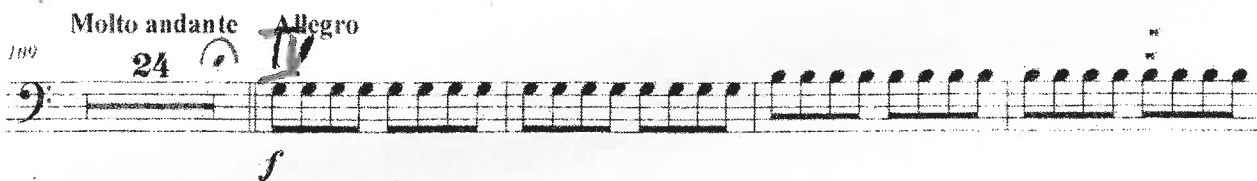
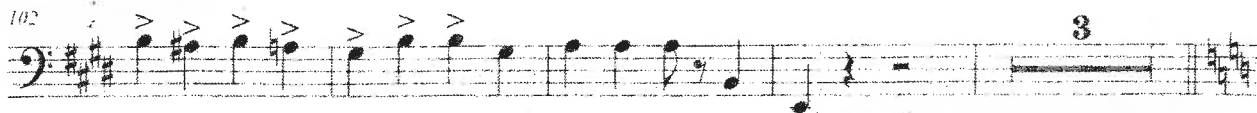

Trombone 2

# "Rigoletto" Fantasie for two flutes and Orchestra

Franz Doppler  
Karl Doppler

Allegro assai moderato

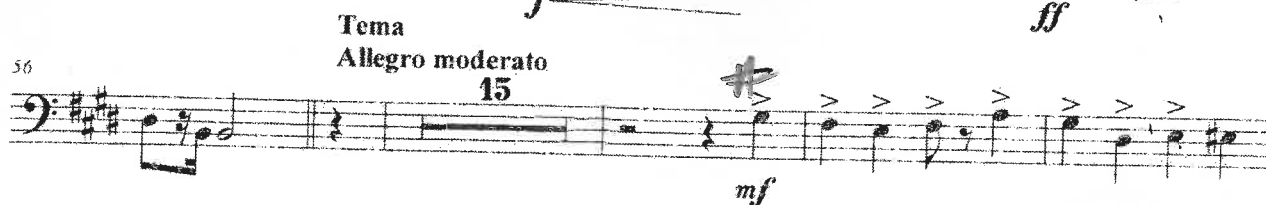
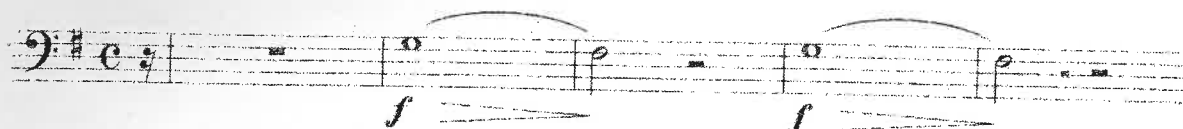

"Rigoletto"  
Trombone 2

102

109

Molto andante

24

Allegro

*f*

137

*ff*

*ff*

143

Allegretto

17

163

*sfz*

*mf*

165

più allegro

accel.

poco più mosso

3

15

9

*sfz*

*f*

196

*sfz*

*ff*

*sfz*

202

Presto

*mf*

*ff*

Trombone 3

# "Rigoletto" Fantasie for two flutes and Orchestra

Franz Doppler  
Karl Doppler

*Allegro assai moderato*

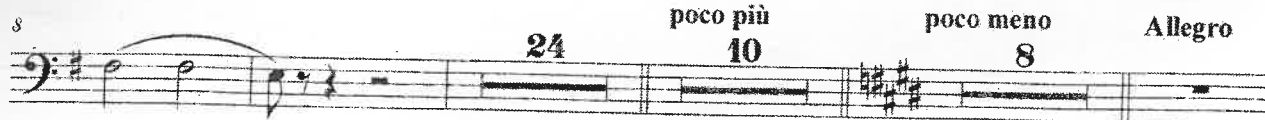
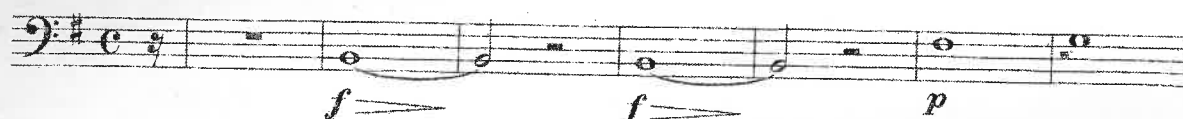

"Rigoletto"  
Trombone 3

2

102

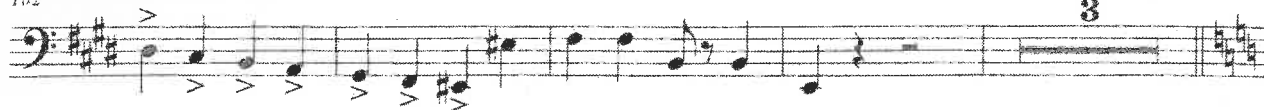

Molto andante

Allegro

109

24

137

Allegretto

143

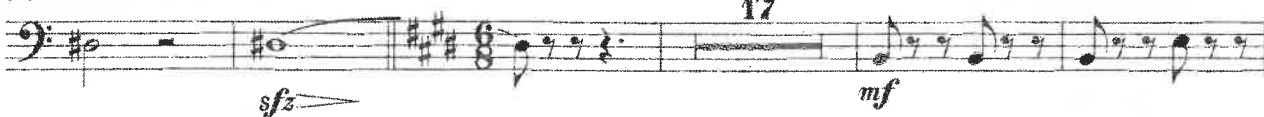

più allegro

accel.

poco più mosso

165

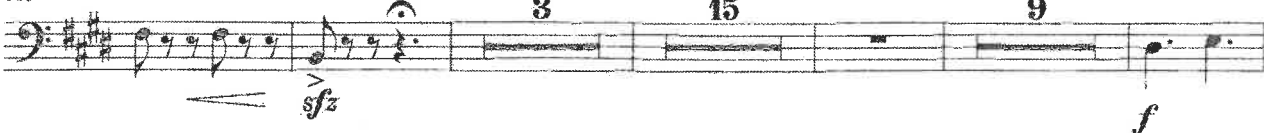

196

Presto

202

Tuba

"Rigoletto" Fantasie  
for two flutes and Orchestra

Franz Doppler  
Karl Doppler

**Allegro assai moderato**

"Rigoletto"

2

Allegro

133

138

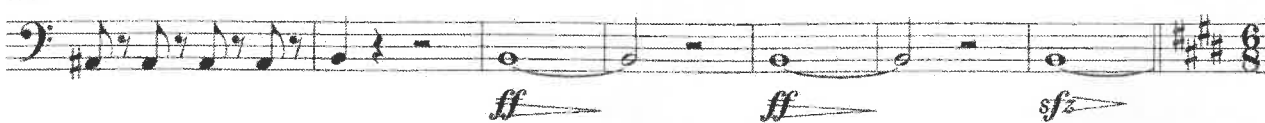

Allegretto

143

167

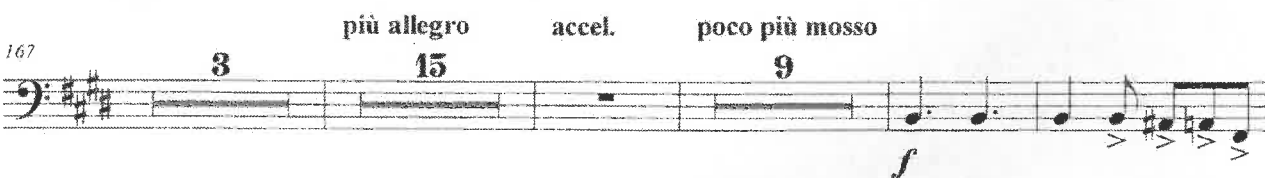

197

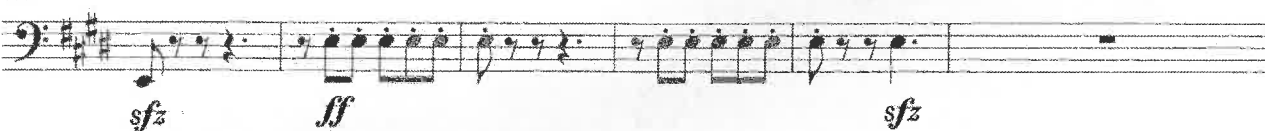

203

Presto

