

Flute 1

# "Rigoletto" Fantasie for two flutes and Orchestra

Franz Doppler  
Karl Doppler  
Allegro

Allegro assai moderato

poco più

poco meno

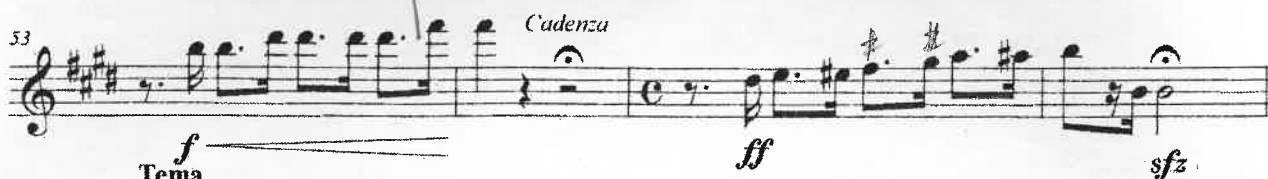
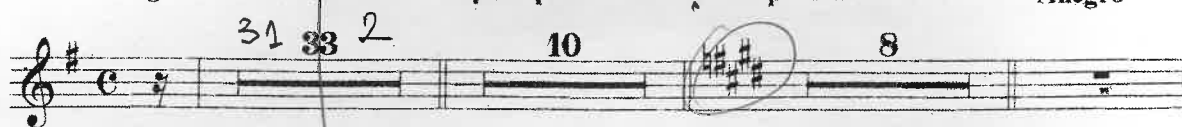

"Rigoletto"  
Flute 1

102 

109 **Molto andante**  *poco riten.*

122 *a tempo*  **Allegro** *M 2*

135 *pp* *f*

139 **Allegretto** *M 2* 4 6 16 *sfz*

163 *sfz*  *f* **più allegro** 3 15

185 *accel.* *poco più mosso* 4 3 *sfz* *f*

197 *ff* *sfz*

203 **Presto** *mf* *ff*

Flute 2

# "Rigoletto" Fantasie for two flutes and Orchestra

Franz Doppler  
Karl Doppler

Allegro assai moderato

33

poco più

10

poco meno

8

Allegro

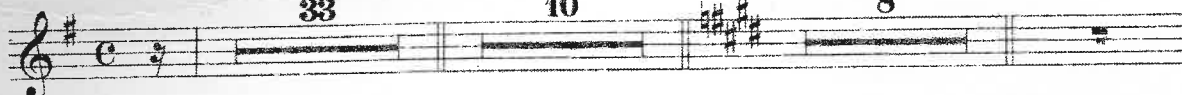

Cadenza

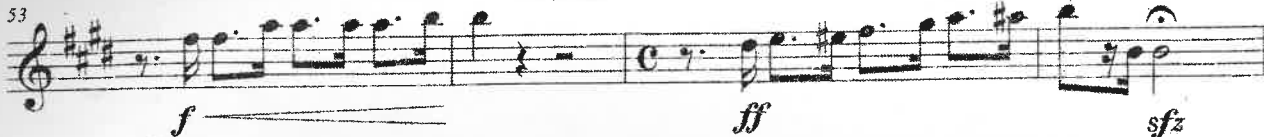

Tema

Allegro moderato

15

*piu meno*

Variation

Cadenza

a tempo

"Rigoletto"  
Flute 2

13 III

Molto andante

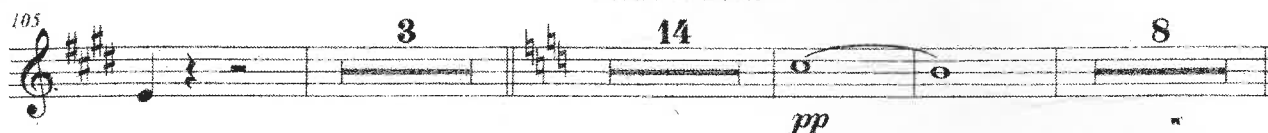

Allegro

Allegretto

Presto

Oboe 1

# "Rigoletto" Fantasie for two flutes and Orchestra

Franz Doppler  
Karl Doppler

*Allegro assai moderato* 31 *poco più* 10 *poco meno* 8

52 *Allegro* *sfz* *Cadenza* *ff* *sfz*

*Tema* *f* *Allegro moderato* 11 2 *p* *mf*

73 *f*

78 *Variation* 8 *sfz*

89 *Cadenza* *a tempo* 3 *poco sfz* *mf*

98 *f*

103 *Molto andante* 3 8

"Rigoletto"  
Oboe I

117 *poco riten.*

122 *a tempo* **11** *Allegro* *mf* *f*

137 **4** *sfz*

145 *Allegretto* *mf* **17** *ff* *sfz* **3**

170 *più allegro* **12** *p* *ff* *accel.*

186 *poco più mosso* **4** *sfz* **3** *f*

197 *sfz* *ff* *sfz*

203 *Presto* *mf* *ff*

Oboe

# "Rigoletto" Fantasie for two flutes and Orchestra

Franz Doppler  
Karl Doppler

*mf*  
Allegro assai moderato

*poco più*

*poco meno*

Allegro

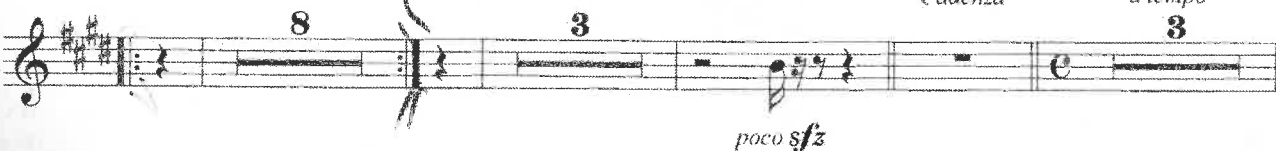
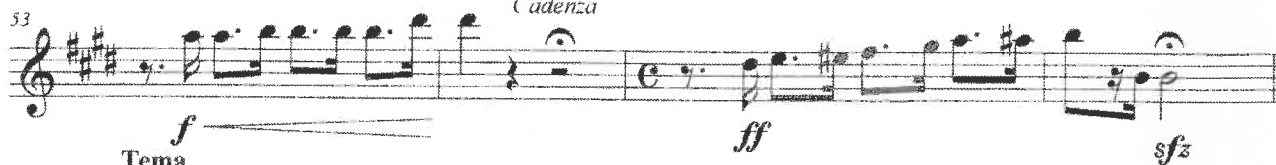

"Rigoletto"  
Oboe 2

Molto andante

Allegretto

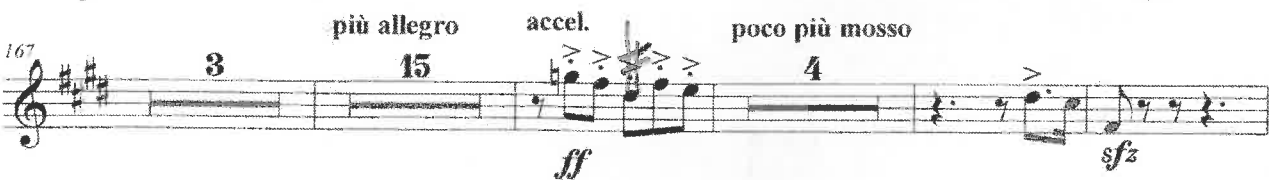

Presto

Clarinet in A 1

# "Rigoletto" Fantasie for two flutes and Orchestra

Franz Doppler  
Karl Doppler

**Allegro assai moderato**

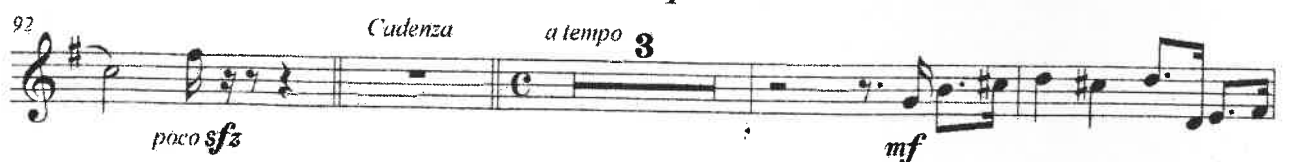
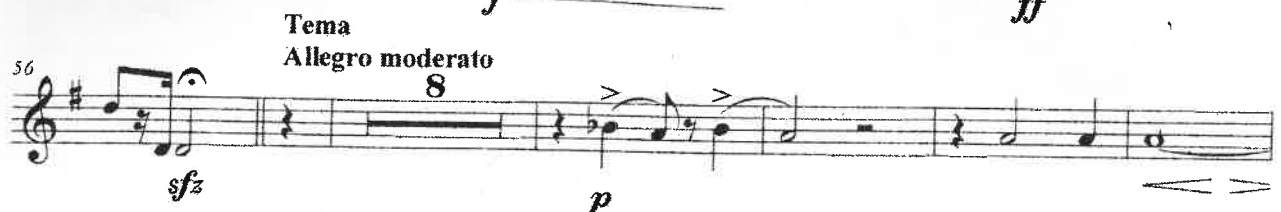

"Rigoletto"  
Clarinet I

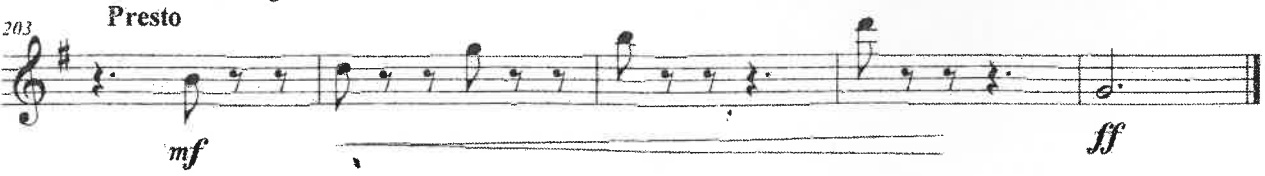
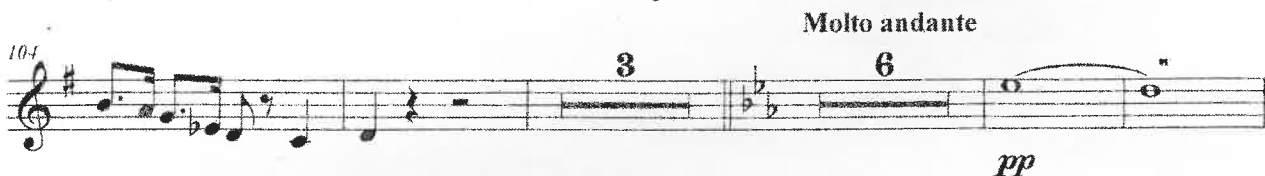

Clarinet in A 2

# "Rigoletto" Fantasie

for two flutes and Orchestra

Franz Doppler  
Karl Doppler

**Allegro assai moderato**

17 *p dolce*

22 *poco più* 8 *sfz* 10

44 *poco meno* 8 **Allegro** *Cadenza* *f* *ff*

56 **Tema** **Allegro moderato** 8 5 *sfz* *p* *mf*

73 *f*

78 **Variation** 8 *sfz* *p*

90 *Cadenza* *a tempo* 3 *poco sfz*

97 *mf* *f*

"Rigoletto"  
Clarinet 2

102 3

Molto andante 6 16 Allegro

109 *pp* *f*

135

139 4 15 Allegretto

*sfz*

162 3 12 più allegro

*f* *sfz*

182 5 poco più mosso

*pp* *ff* *sfz*

192 3 *f* *sfz* *ff*

200 Presto

*sfz* *mf* *ff*

Bassoon 1

# "Rigoletto" Fantasie for two flutes and Orchestra

Franz Doppler  
Karl Doppler

Allegro assai moderato

8 *f* *f* *p*

20 *p* 8

32 *sfz* *poco più* 10 *poco meno* 8 *Allegro* *f*

54 *Cadenza* *ff* *sfz* *pp* *Tema* *Allegro moderato* 5

63 5 *p* *mf*

73 *f*

78 *Variation* 8 3 *sfz*

"Rigoletto"  
Bassoon I

92 *Cadenza* *a tempo* 3 *poco sfz* *mf*

99 *f* *Molto andante*

104 3 6 *pp* *poco riten* *a tempo*

117 *pp* 8 *Allegro* *f*

136 *ff* *Allegretto* 17

141 *ff* *sfz* *più allegro* *accel.* *f* *poco più mosso*

164 3 15 9 *sfz*

195 *f* *sfz* *ff* *sfz*

202 *Presto* *mf* *ff*

Bassoon 2

# "Rigoletto" Fantasie for two flutes and Orchestra

Franz Doppler  
Karl Doppler

*Allegro assai moderato*

8 *f* *f* *p*

13 8 *sfz*

33 *poco più* 10 *poco meno* 8 *Allegro* *Cadenza* *f*

55 *Tema* *Allegro moderato* 5 5 *ff* *sfz* *pp* *p*

69 *mf*

75 *f* *sfz*

*Variation* 8 3 *Cadenza* *a tempo* 3 *poco sfz*

"Rigoletto"  
Bassoon 2

97

102

Molto andante

109

Allegro

133

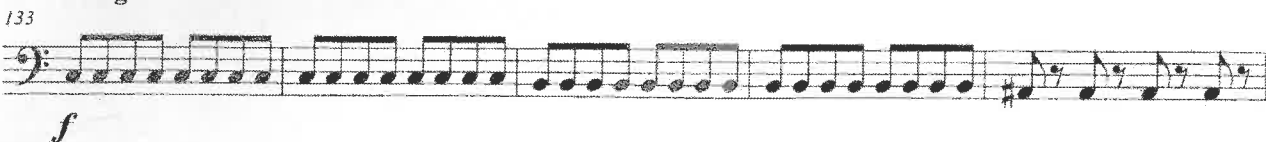

138

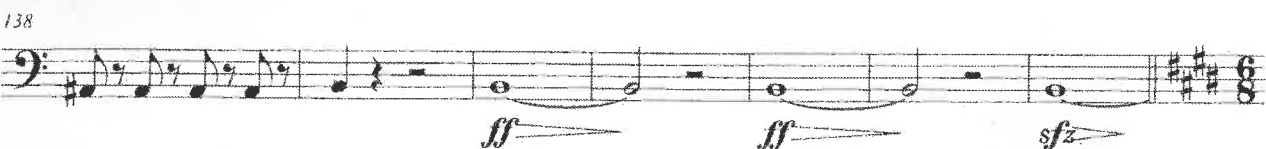

Allegretto

145

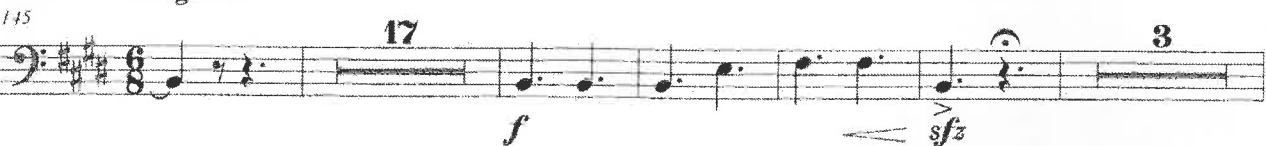

più allegro

accel.

poco più mosso

170

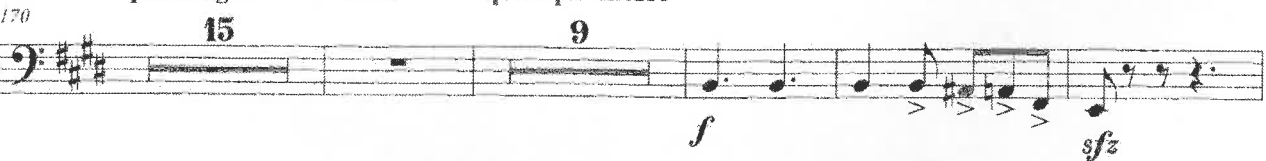

198

Presto

205

