

# Stabat mater

Giovanni Battista Pergolesi  
Herausgegeben von Gustav Schreck

## Nº 1. Duett (Chor).

Organo.

Organ score for the first system, measures 1-8. The music is in 3/4 time, key of B-flat major. The first system contains measures 1-4, and the second system contains measures 5-8. Dynamics include *p*, *f*, *p assai*, *sotto voce*, *dim.*, and *pp*.

## Nº 2. Arie.

Pianoforte.

Pianoforte score for the second system, measures 1-24. The music is in 3/4 time, key of B-flat major. The first system contains measures 1-8, and the subsequent systems contain measures 9-24. Dynamics include *p*, *f*, *p dolce*, *pp*, *f*, *mf*, *p*, *mf*, *mf legato*, and *p*.

### Nº 3. Duett (Chor).

Organ

5

Nº 4. Arie.

Pianoforte.

Nº 5. Duett.

7

Pianoforte.

*pp* *f* *p dim. ed un poco rit.* *ten.* *pp*

## N° 6. Arie.

Pianoforte.

*p* *p dolce*

*f* *p* *p*

*p* *p dolce*

*p assai e stacc.* *f* *p* *f* *p*

*mf dim.* *p*

*f* *f* *p*

## Nº 7. Arie.

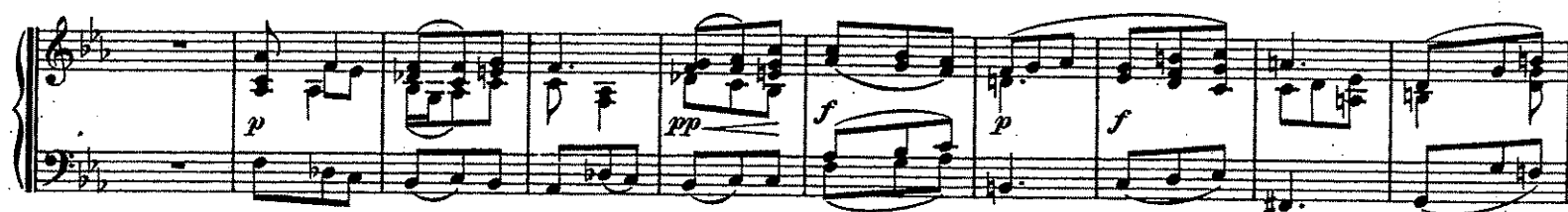

## Nº 8. Duett (Chor).

Organo.

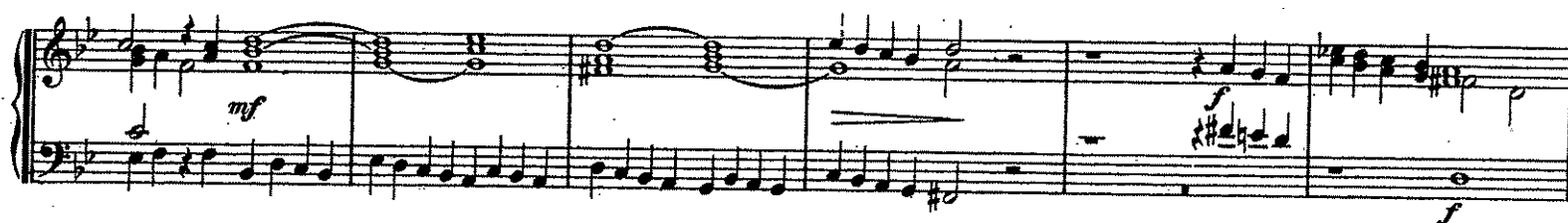

## No. 9. Duett.

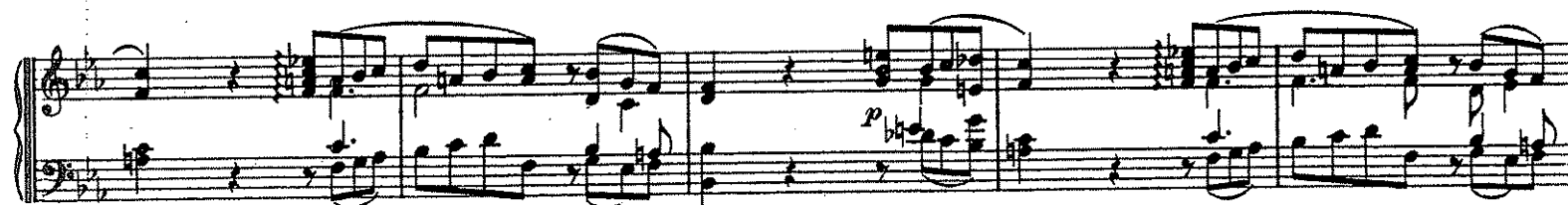

Dynamic markings include *sf*, *p*, *f*, *dim.*, and *mf*.

Five systems of piano accompaniment for an organ piece. The notation is in G major (one sharp) and 4/4 time. The first system includes dynamic markings *p*, *eresc.*, *f*, and *p*. The second system includes *p*. The third system includes *p*. The fourth system includes *f* and *dim.*. The fifth system includes *f* and *p*.

## Nº 10. Arie.

Organo.

Two systems of organ solo notation for 'Arie'. The notation is in G major and 4/4 time. The first system includes dynamic markings *f* and *p assai*. The second system includes *mf* and *p*.

Organ score for six systems of music. The notation is in G major (one sharp) and 4/4 time. The systems are as follows:

## Nº 11. Duett.

Pianoforte.

Pianoforte score for N° 11. Duett. The notation is in G major (one sharp) and 4/4 time. The system is as follows:

- System 1:** Dynamics include *f*, *p*, *pp*, *f assai*, and *p*.
- System 2:** Dynamics include *f*, *p*, *f*, and *p*.
- System 3:** Dynamics include *mf*, *p*, *pp*, *mf*, and *p*.
- System 4:** Dynamics include *pp*, *f*, and *p*.
- System 5:** Dynamics include *p*, *f*, *p*, and *p*.
- System 6:** Dynamics include *p*, *mf*, *p*, *mf*, *p*, and *p dolce*.
- System 7:** Dynamics include *f*, *p*, and *f*.

## Nº 12. Duett (Chor).

Pianoforte.

Pianoforte musical score system 1. The treble staff begins with a *p sempre* dynamic. The system concludes with a double bar line.

Pianoforte musical score system 2. The treble staff begins with a *pp* dynamic. The system concludes with a double bar line.

Pianoforte musical score system 3. The treble staff begins with a *p* dynamic. The system concludes with a double bar line.

Pianoforte musical score system 4. The treble staff begins with a *un poco cresc.* dynamic. The system concludes with a double bar line.

Pianoforte musical score system 5. The treble staff begins with a *mf* dynamic, followed by a *dim.* dynamic, and then a *p* dynamic. The system concludes with a double bar line.

Pianoforte musical score system 6. The treble staff begins with a *dim.* dynamic, followed by a *pp* dynamic, then a *p* dynamic, and finally a *un poco cresc.* dynamic. The system concludes with a double bar line.

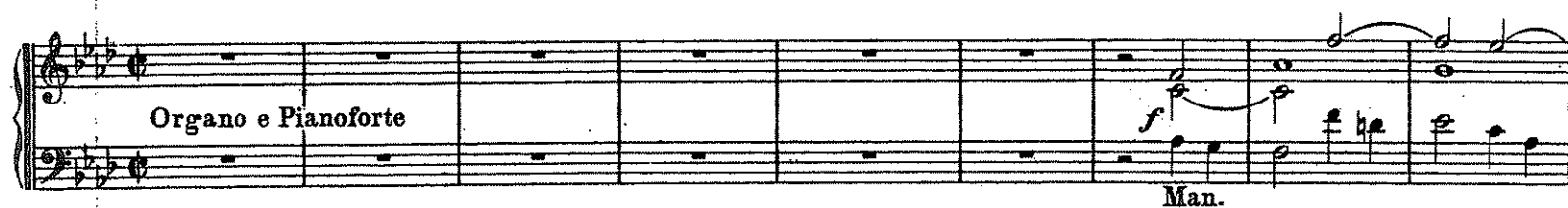

Organ

19

