26 -

PI Sabin

Violoncello e [redacted]

Symphonie Nr. 41

(Jupiter-Symphonie)

C-dur

Wolfgang Amadeus Mozart KV 551

Filarmonica de Stat. George Cosco
BIBLIOTECA MUZICALA
No.
BUCUREŞTI

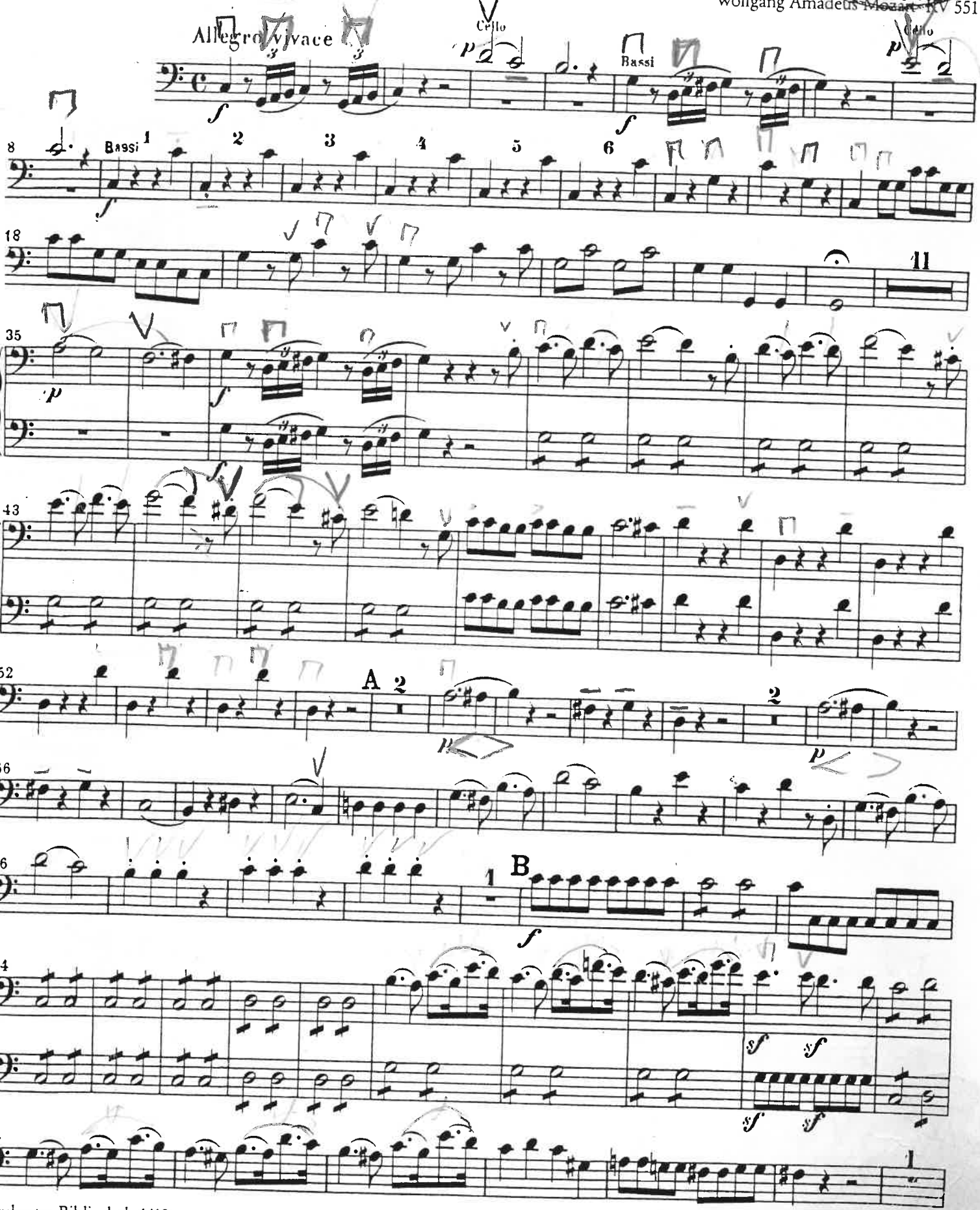

Orchester-Bibliothek 4413
Breitkopf & Härtel, Wiesbaden · Leipzig · Paris

© 1966/1994 by Breitkopf & Härtel, Wiesbaden
Printed in Germany

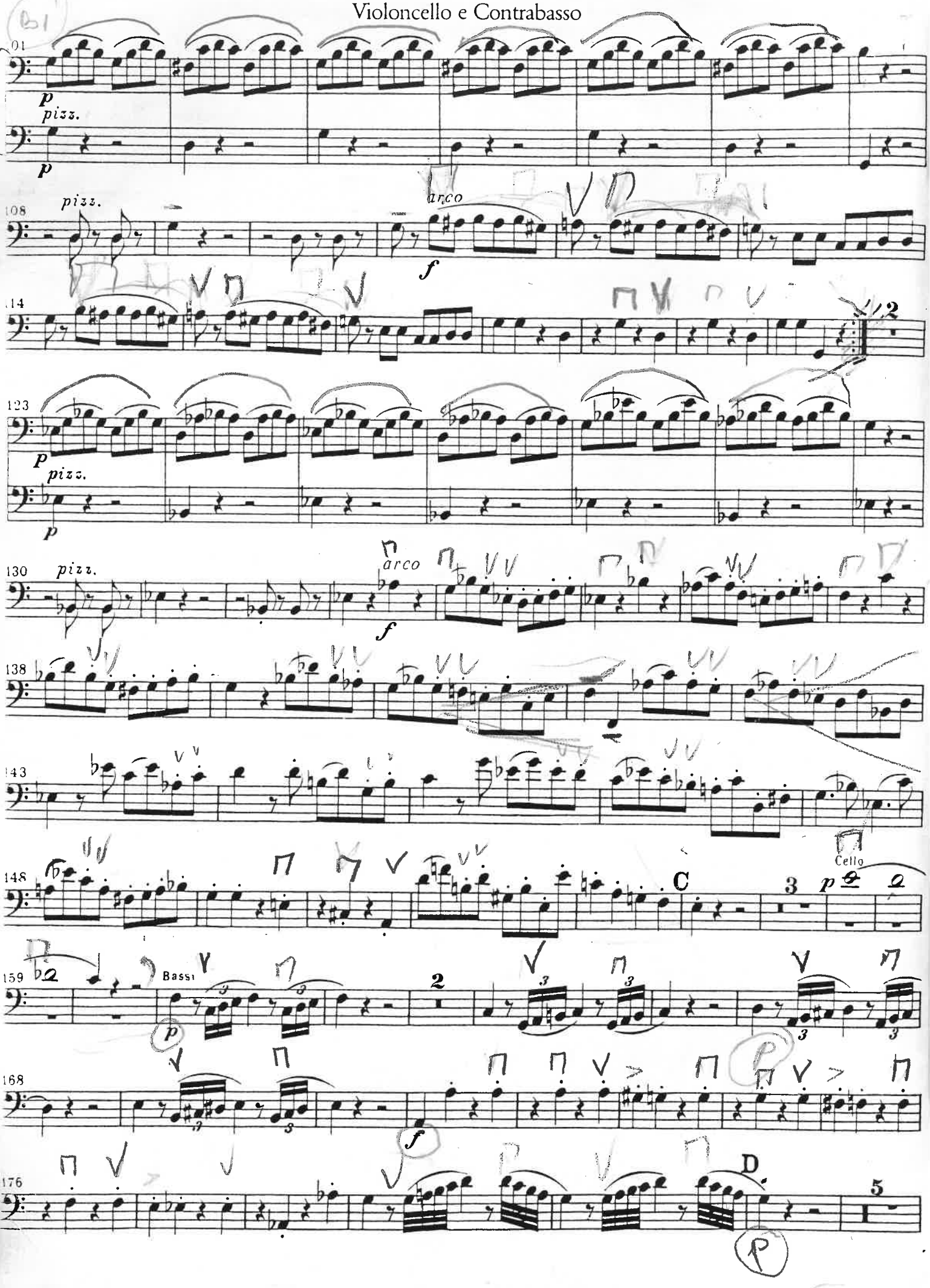
01
p
pizz.
p
108
pizz.
arco
f
114
12
123
p
pizz.
p
130
pizz.
arco
f
138
143
148
Cello
C
3
p
159
Bassi
p
2
168
f
176
D
5

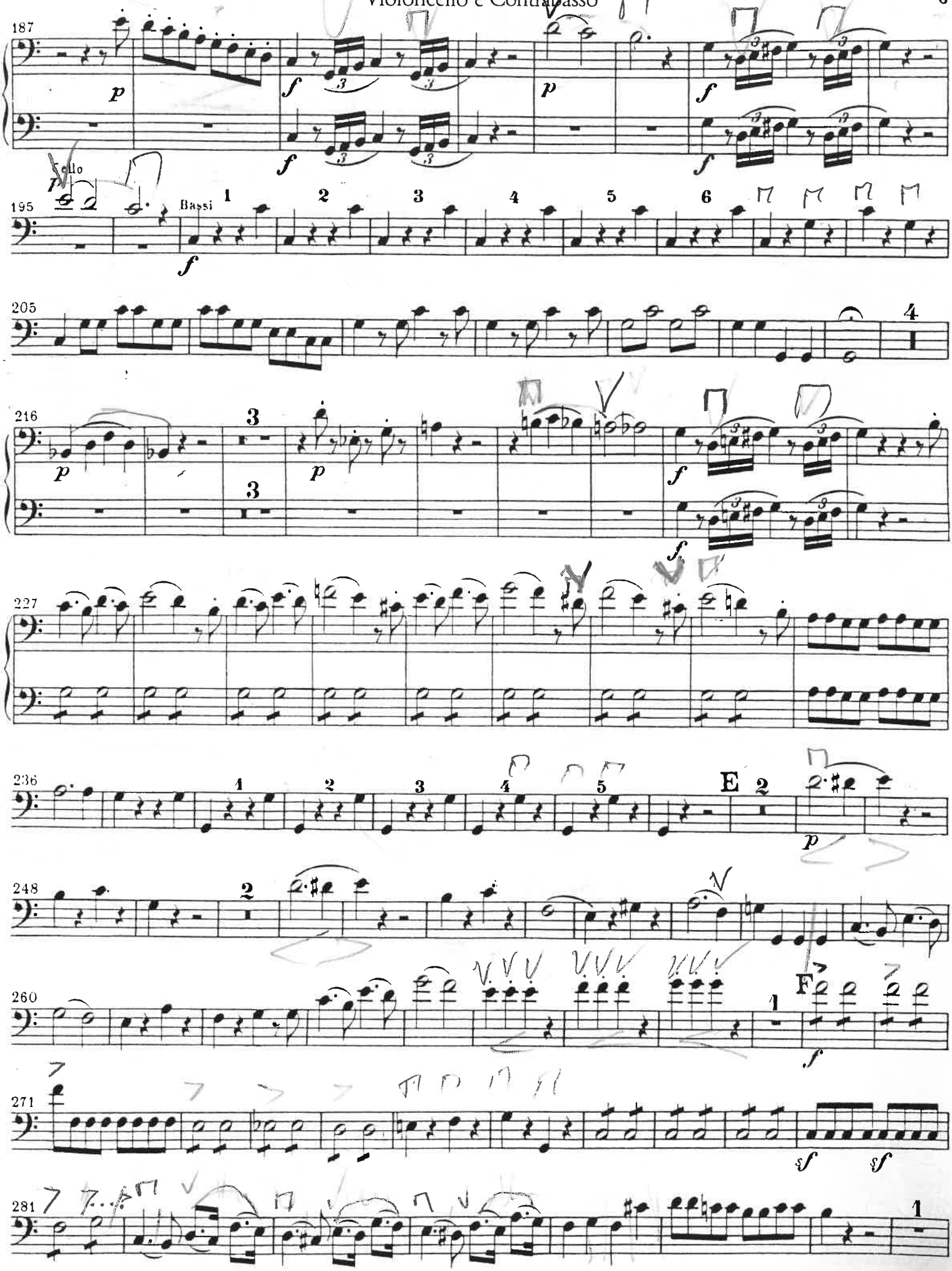
187
p
f
p
f
Cello
195
Bassi
1 2 3 4 5 6
f
205
4
216
3
3
p
p
f
f
227
236
1 2 3 4 5
E
2
p
248
2
260
1
F
f
271
sf
sf
281
1

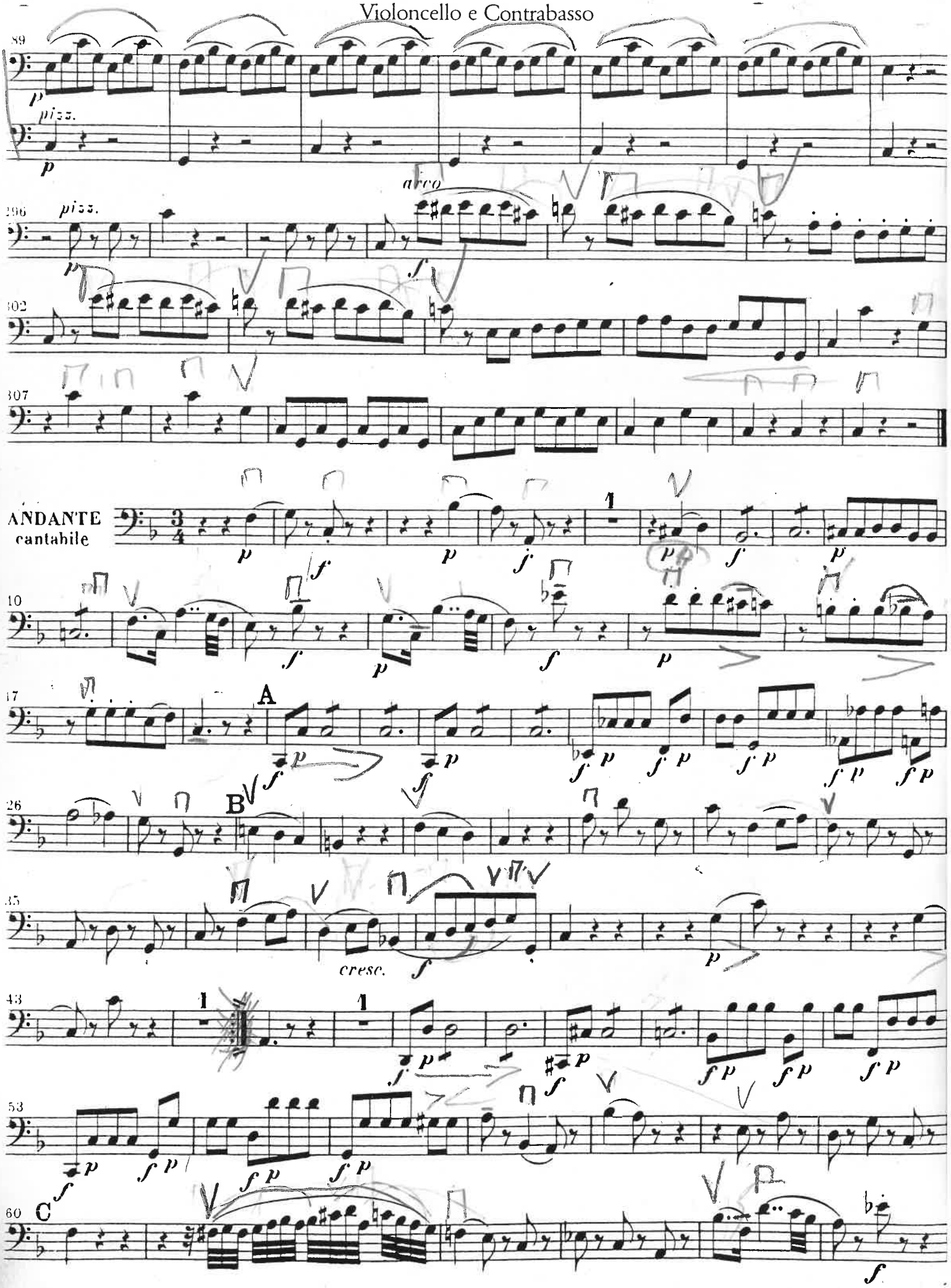
89
pizz.
arco
296
pizz.
302
307
ANDANTE
cantabile
10
17
A
26
B
35
cresc.
43
53
60
C

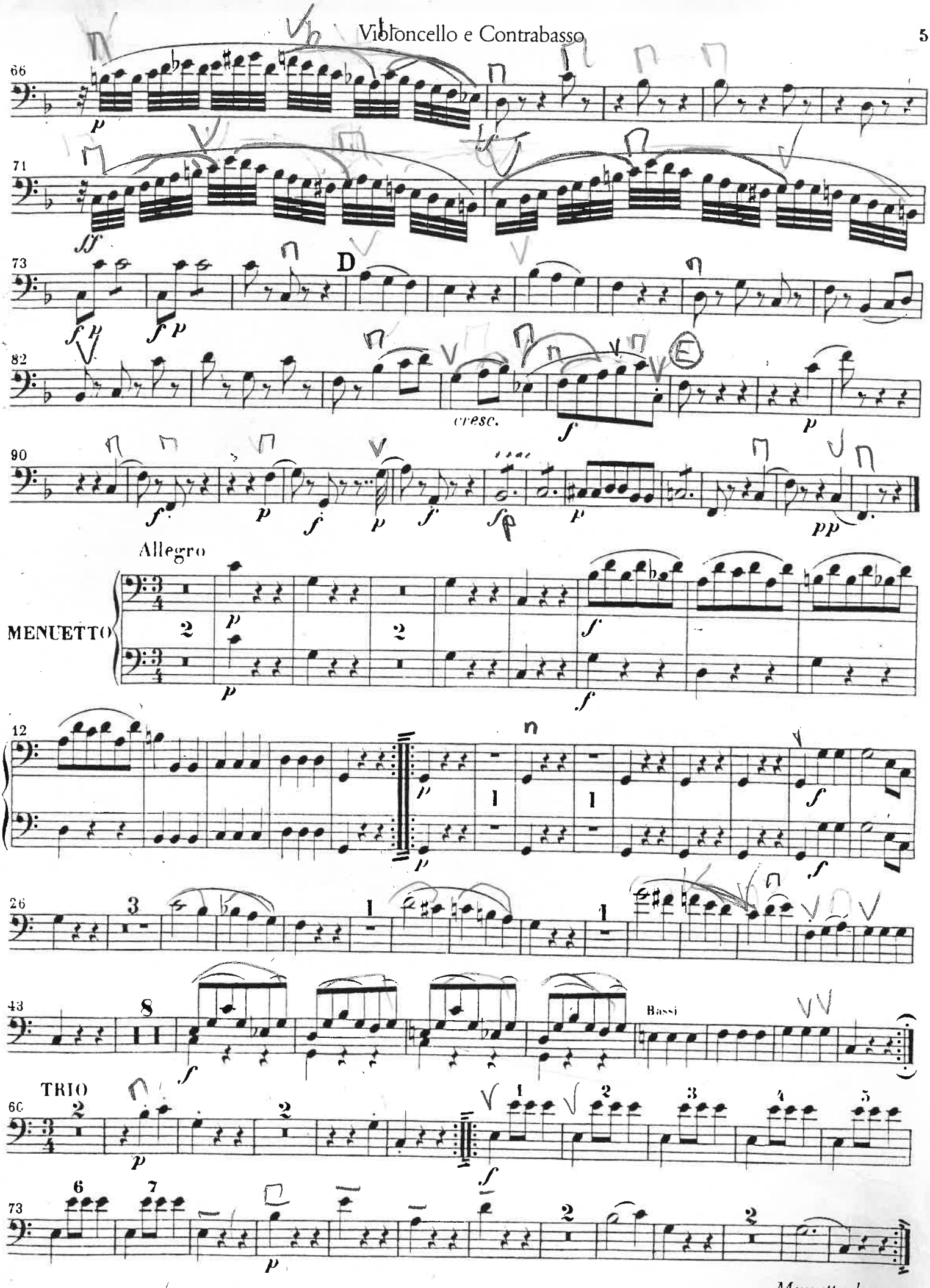
66
p
71
ff
73
D
f p
f p
82
E
cresc.
f
p
90
f
p
f
p
f
sf
p
pp
Allegro
MENUETTO
2
p
2
f
p
f
12
p
1
1
f
p
f
26
3
1
1
43
8
f
Bassi
TRIO
60
2
p
2
1
2
3
4
5
f
73
6
7
p
2
2
Menuetto da capo

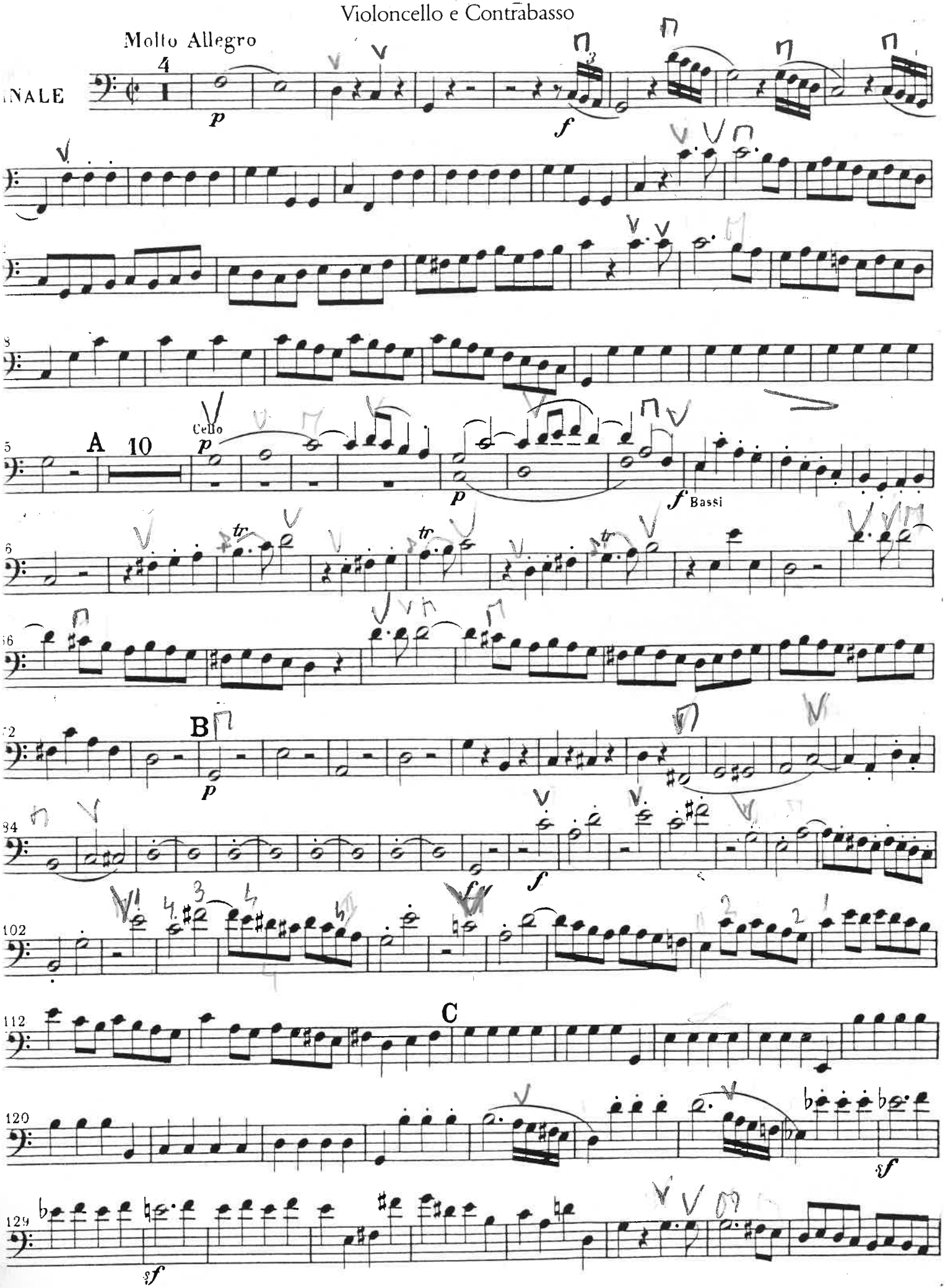
Molto Allegro
NALE
A 10
Cello
Bassi
B
C

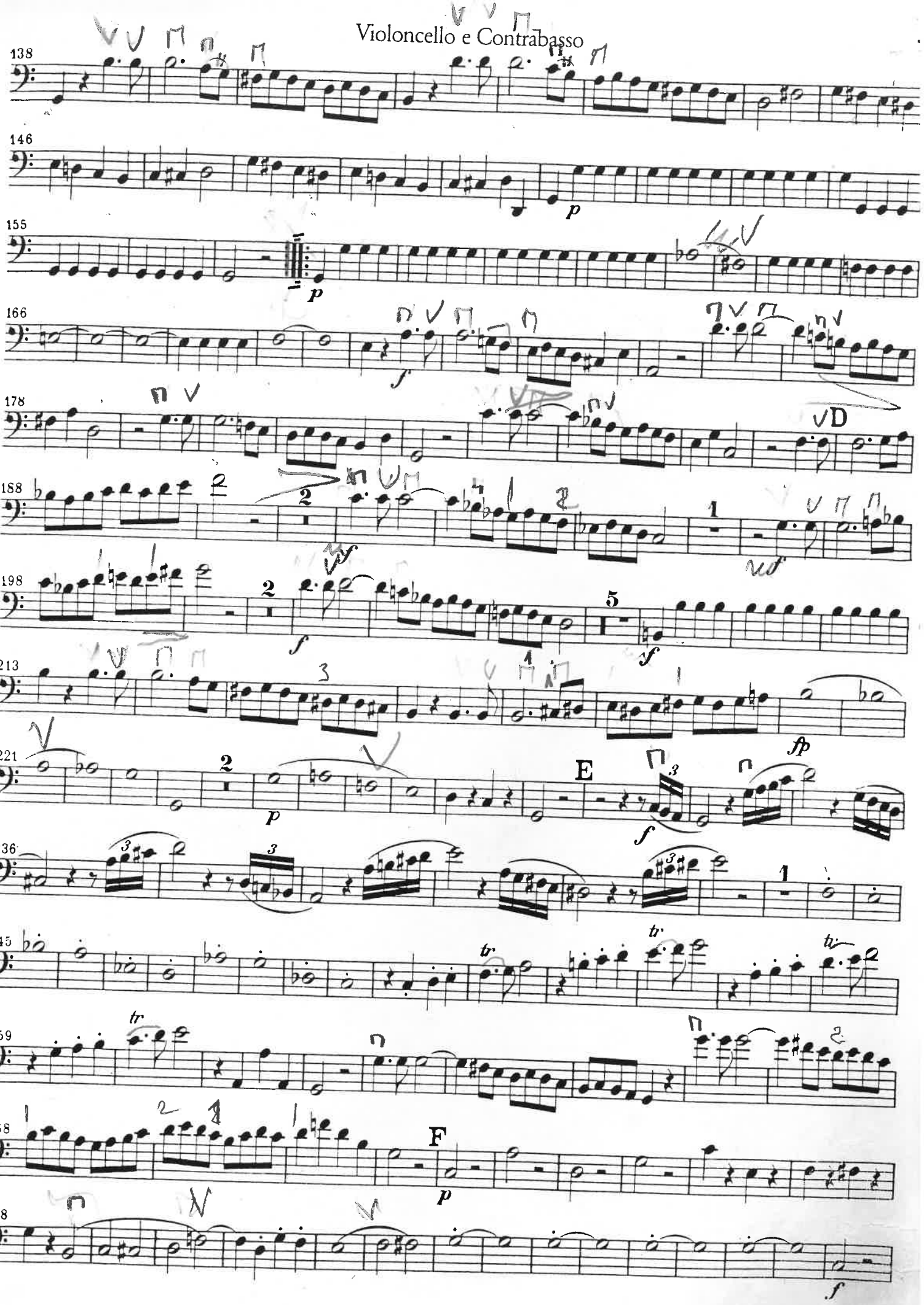
138
146
155
166
178
188
198
213
221
236
245
259
268
278
E
F

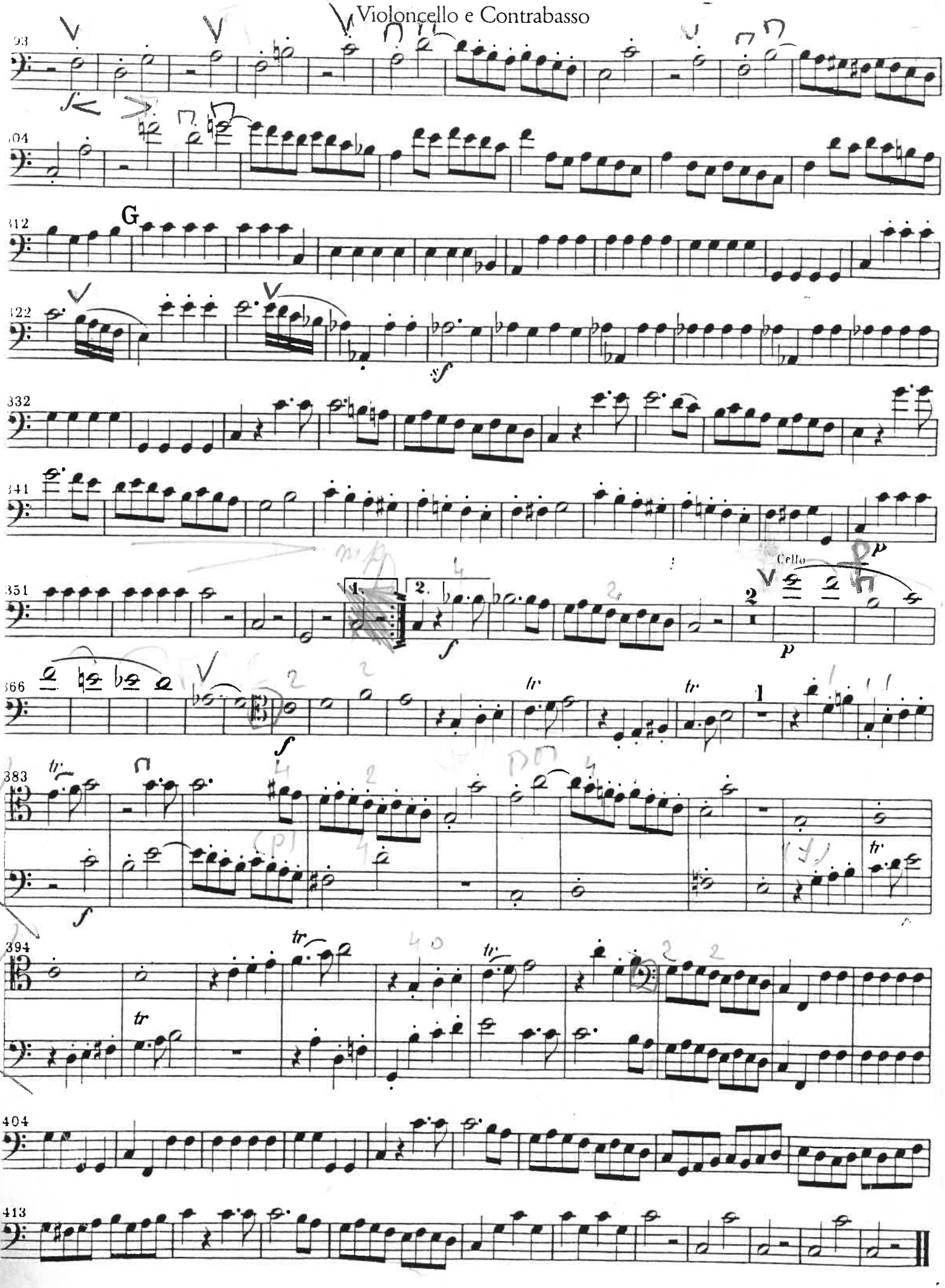
93
104
112
G
122
sf
332
341
351
1.
2.
f
Cello
p
366
f
383
f
394
tr
404
413